

# FINLAY SUTTON

REMOVABLE PROSTHODONTICS EDUCATION

## The Art of Implant Supported Over-Dentures

A ONE DAY MASTERCLASS

Friday 22nd November 2019

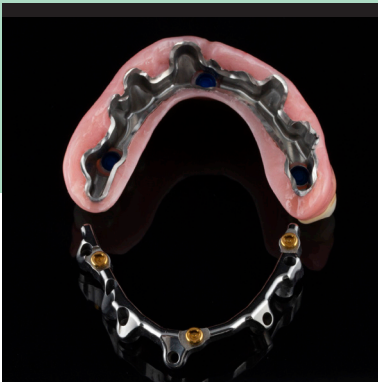

Lectures and live demonstration on a patient by Finlay Sutton

Suitable for Dentists, CDTs & Dental Technicians

[education@finlaysutton.co.uk](mailto:education@finlaysutton.co.uk)

## The Art of Implant Supported Over-Dentures

A ONE DAY CLINICAL MASTERCLASS



### Lectures and live demonstration on a patient

by Finlay Sutton

I want to share with you the techniques and methods Rowan Garstang (my dental technician) and I use to achieve predictable results with implant supported complete dentures and partial dentures. This will be a distillation of 21 years experience working together providing these restorations. We have made many mistakes and learned many lessons with these types of restorations and I want to share our solutions with you. I will present the steps involved in planning, implant positioning (not including the surgical placement of implants), attachments we use, impression making, occlusal registration, tooth positioning for optimum aesthetics and internal strengthening of the prostheses. I will also discuss my approach to consent and the importance of managing our patients' expectations with these types of restoration.



This day is aimed at dentists, clinical dental technicians and dental technicians consisting of a live patient demonstration and lectures abundantly illustrated with step by step photographs and videos of all procedures.

## Dr Finlay Sutton

BDS, DGDP (UK), MSc, MFDS RCS Ed,  
MRD RCS Ed, PhD, FDS (Rest Dent) RCS Ed

Finlay is a Specialist in Prosthodontics based in the UK having specifically chosen to limit his clinical practice to the discipline of dentures. He loves providing comfortable and life-like dentures which profoundly improve a patient's quality of life.

Finlay particularly enjoys teaching dental professionals how to provide state of the art dentures. As well as demonstrating the techniques in producing optimal functioning and natural looking dentures another important aim is to ignite enthusiasm for removable prosthodontics proving that dentures are a valid treatment modality even in the age of dental implants.

Finlay qualified as a dentist in 1993 and spent 6 years in general dental practice. During this time he found denture provision (and prosthodontics in general) unpredictable and as a result very stressful. This led him to leave general practice and gain a further 6 years formal training in prosthodontics and restorative dentistry at Manchester and Liverpool dental hospitals prior to starting his specialist referral practice in 2007.

Finlay now concentrates his professional life within three areas of removable prosthodontics, namely;

1. clinical provision of dentures for patients,
2. training/lecturing for dentists, clinical dental technicians and dental technicians,
3. research and development

Finlay loves spending the rest of his time with his family and friends. Additionally, he enjoys running, playing badminton, meditating and reading.

## Aims, objectives and anticipated outcomes:

- How to use attachments such as Locators® in the best way
- Making the dentures fit the implants and the supporting soft tissues properly
- Planning the optimum position of implants
- Optimising the aesthetics of dentures
- Making accurate impressions for Locators® and bar supported over dentures
- The use of metal reinforcement to strengthen the dentures
- Have happier patients with improved outcomes
- Better communication between dentist, CDT and dental technician

## Programme:

<b>8.30-9.00</b>	Registration and refreshments
<b>9.00 – 10.15</b>	Examination/diagnosis, impression making, occlusal registration using rims and gothic arch tracing
<b>10.15 – 10.30</b>	Refreshment break
<b>10.30 – 11.30</b>	Clinical demonstration of impression making with mobile teeth
<b>11.30 – 13.00</b>	Tooth selection and positioning, trial insertion of prototype denture
<b>13.00 – 14.00</b>	<b>Lunch</b>
<b>14.00 – 15.00</b>	Extraction and fitting of the dentures, reviewing and relining/remaking
<b>15.00 – 15.15</b>	Refreshment break
<b>15.15 – 17.00</b>	Finlay's case presentations including psychological factors, problem cases

## The Art of Implant Supported Over-Dentures

With 7 hours verifiable CPD

Places are limited so reserve your place(s) today.

Events Co-ordinator Claire Clark on 07858 064139, e-mail: [education@finlaysutton.co.uk](mailto:education@finlaysutton.co.uk)

**Course Fee:** £725 per person

**Dates:** Friday 22nd November 2019

**Venue:** Garstang Dental Referral Practice, Weind House, Park Hill Road, Garstang, Lancashire PR3 1EL

Name ..... GDC No .....

Practice/Lab Name .....

Address .....

..... Post Code .....

Telephone ..... Email .....

Dietary/special requirements .....

### Payment Methods:

1. **BACS Garstang DRP Ltd NatWest Bank Account:** Account number: 28734998 Sort code: 01-03-33
2. Cheque for £725 per person Payable to Garstang DRP Ltd
3. Charge my Debit/Credit Card (No Amex)  
Card Type (please circle): Mastercard / Solo / UK Maestro / Visa / Visa Debit / Visa Electron

Holder's name:

Card number:

Expiry date:  Card security code (CSC):

Signature:  Date: